

235

St Agnes Church, Newtown Road

BH2022/02809



Brighton & Hove
City Council

Application Description

- Installation of translucent glazed privacy screens to south elevation at second floor.



Existing Location Plan



237

0578.PL.1001 A

Aerial photo of site



Brighton & Hove
City Council

3D Aerial photo of site

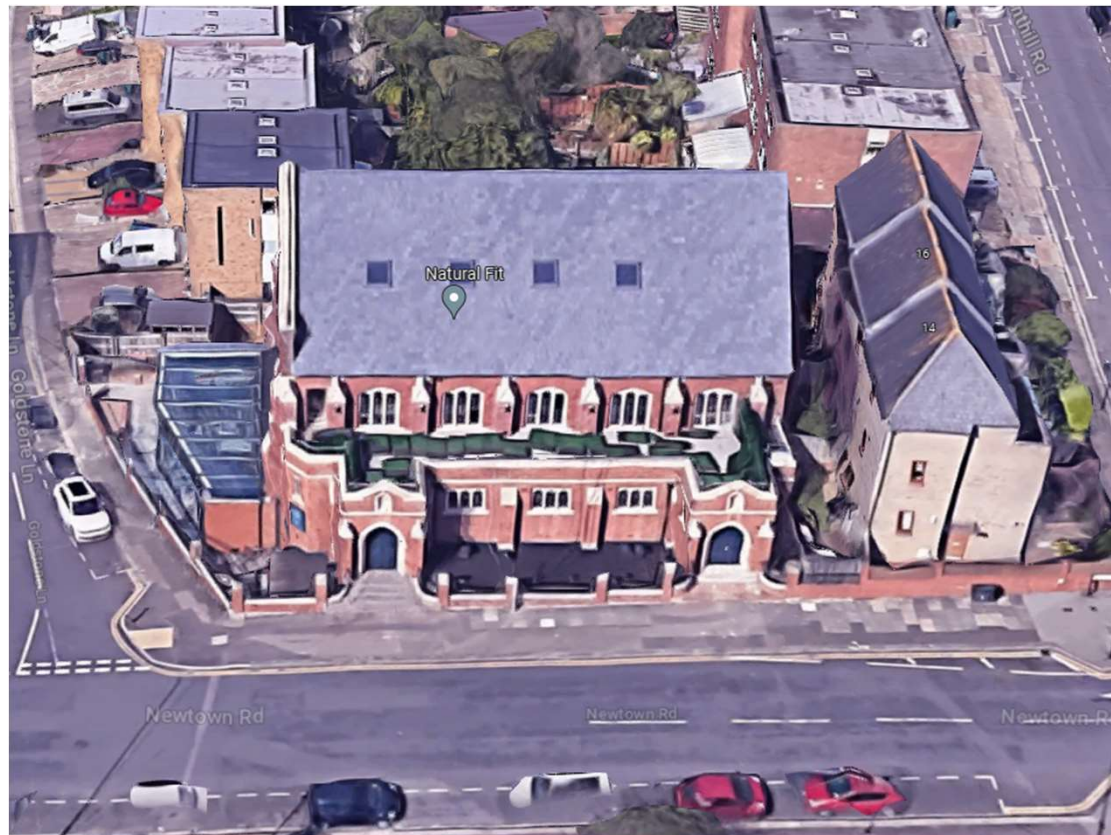

239

Street photo of site



Brighton & Hove
City Council

Street photo of site



Brighton & Hove
City Council

Other photos of site

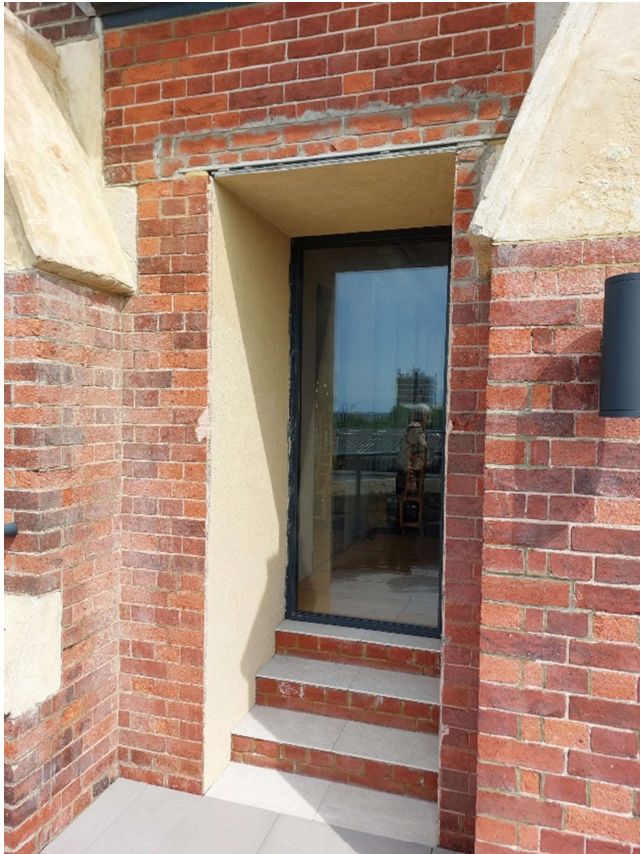

Brighton & Hove
City Council

Other photos of site



Brighton & Hove
City Council

Proposed Side Elevations

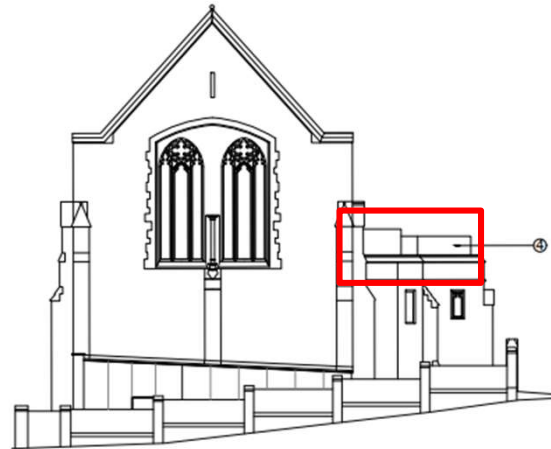

West Elevation 1:100

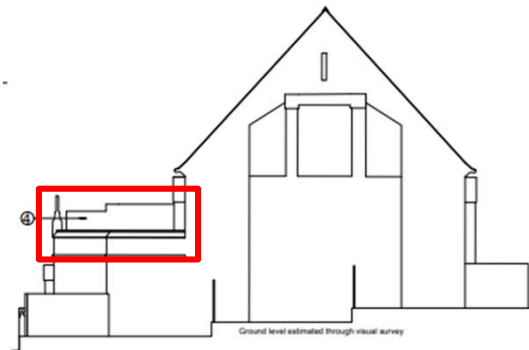

East Elevation 1:100

244

0578.PL.1003 A

Proposed Floor Plan

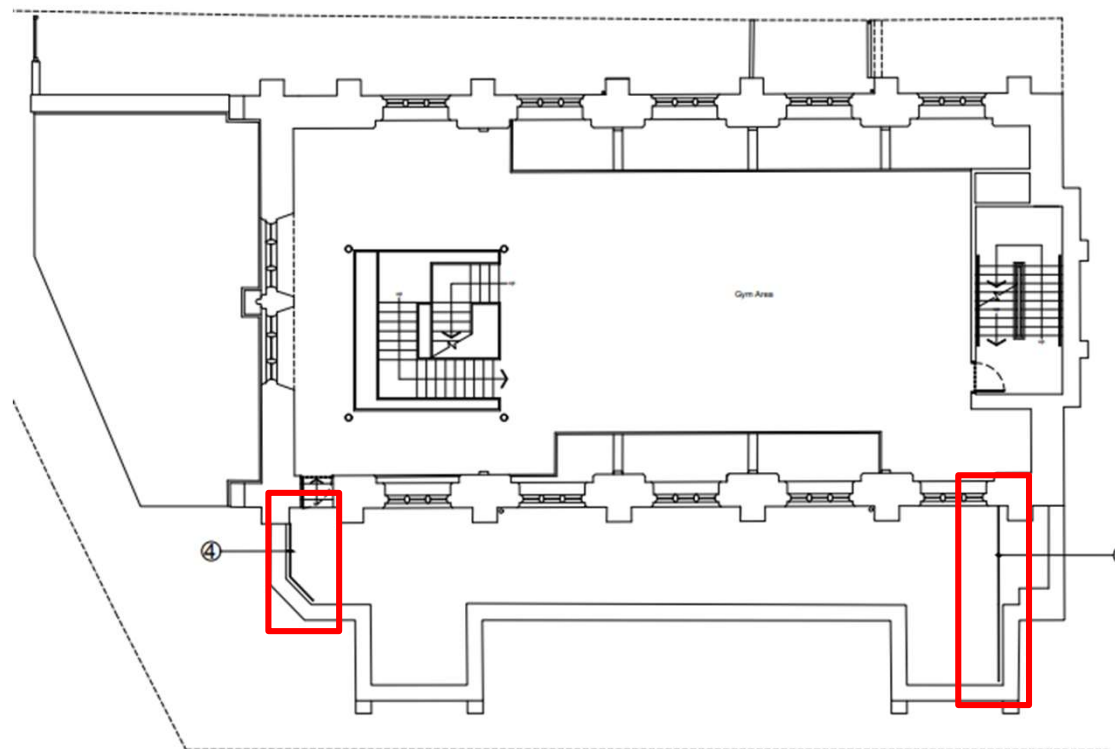

245

ID

Key Considerations in the Application

- Design and Appearance
- Impact on Amenity

Conclusion and Planning Balance

- Appearance is acceptable
- Impact on Amenity from noise output of terrace use can be managed through conditions. Screening is required to protect privacy of neighbouring residents and will be secured by condition.

Recommend: Approval

